

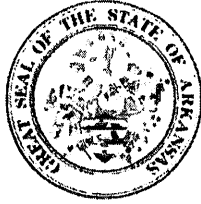

**US Army Corps
of Engineers.**

Vicksburg District
4155 Clay Street
Vicksburg, MS 39183-3435
www.mvk.usace.army.mil



Public Notice

APPLICATION NO.:	MVK-2018-769
EVALUATOR:	Ms. Tarmiko Graham
PHONE NO.:	(601) 631-5540
E-MAIL:	Tarmiko.V.Graham@usace.army.mil
DATE:	October 25, 2018
EXPIRATION DATE:	November 14, 2018

Interested parties are hereby notified that the U.S. Army Corps of Engineers, Vicksburg District is considering an application for a Department of the Army permit for the work described herein. Comments should be forwarded to the Vicksburg District, Attention: CEMVK-OD-F, 4155 Clay Street, Vicksburg, Mississippi 39183-3435.

Interested parties are hereby notified that the U.S. Army Corps of Engineers, Vicksburg District, and the Arkansas Department of Environmental Quality, are considering an application for a Department of the Army permit and State water quality certification for the work described herein. Comments should be forwarded to the Vicksburg District, Attention: CEMVK-OD-F, at the above address, and the Arkansas Department of Environmental Quality, Post Office Box 8913, Little Rock, Arkansas 72219-8913, and must reach these offices by the cited expiration date.

Law Requiring a Permit: Section 404 of the Clean Water Act (33 U.S.C. 1344), which applies to discharges of dredged and/or fill material into waters of the United States.

Name of Applicant:
Mr. Brent Moody
Camping World and Good Sam
205 Parkway Drive, Suite 270
Lincolnshire, Illinois 60069

Name of Agent:
Mr. Joel Ward
Lyrata Consulting, LLC
10 Zackary Lane
Mayflower, Arkansas 72106

Location of Work: Section 24, Township 2N-Range 11W, Latitude 34.7859, Longitude -92.1414, Bayou Meto Drainage Basin (8-Digit USGS HUC: 08040203), Pulaski County, Arkansas.

Description of Work: (See enclosed map and drawings.)

The following descriptions of the proposed project and associated impacts are based upon information provided by the applicant.

The applicant is applying for a Department of Army permit to conduct regulated activities within jurisdictional wetlands associated with the construction of a commercial development. The proposed project involves the development of approximately 6.5 acres. The purpose of the project is to expand the existing parking lot to allow the parking of additional travel trailers and motor homes for sale. The proposed project is located east of North Little Rock along Interstate-40, which has high traffic levels with numerous existing commercial developments both east and west of the planned activity.

The wetlands within the 6.5-acre area consist of 2.5 acres of wetlands. Of this total, 1.8 acres have already been mitigated by a previous project (MVK-2017-793) with the purchase of wetland credits from an approved mitigation bank. Approximately 0.7-acre of wetlands would require compensation for the additional impacts. Approximately 12,100 cubic yards of clean rock, concrete and gravel would be used as fill material.

The vegetative communities within the jurisdictional wetlands identified on the site include green ash, soft rush, red vine, fox sedge, marshpepper, blunt spike rush, and water primrose. Hydric soils within the wetland areas consists of Perry clay and Rilla silt loam (concave depressional landforms).

The applicant proposes to mitigate for the unavoidable loss of wetland functions and values through the purchase of mitigation credits from an approved mitigation bank whose service area includes the same 8-digit HUC unit 08040203.

The placement of dredged and/or fill material into waters of the United States, including wetlands, requires a Department of the Army (DA) permit pursuant to Section 404 of the Clean Water Act prior to the action beginning.

Upon reviewing this notice, you should write to this office to provide your opinion of the impacts this work will have on the natural and human environment and address any mitigation you believe is necessary to offset these impacts. Other comments are welcome, but the above information will further our review of the applicant's plan as proposed. Comments of a general nature are not as helpful as those specific to the impacts of the subject project.

State Water Quality Permit: The State Pollution Control Agency must certify that the described work will comply with the State's water quality standards and effluent limitations before a Corps permit is issued.

Cultural Resources: Currently this office is coordinating with the State Historic Preservation Officer, Federally-recognized Tribes, and other interested parties regarding potential effects to historic properties that could result from the proposed activity.

Endangered Species: Our initial finding is that the proposed work will have no effect on the following endangered species or their critical habitats: Piping Plover and Running Buffalo Clover. No further coordination under the Endangered Species Act is required with the U.S. Fish and Wildlife Service, unless there are changes in the scope or location of the proposed project.

Flood Plain: In accordance with 44 CFR Part 60 (Flood Plain Management and Use), participating communities are required to review all proposed development to determine if a flood plain development permit is required. Flood plain administrators should review the proposed development described in this public notice and apprise this office of any flood plain development permit requirements. Portions of the project are within the 100 year floodplain.

Evaluation Factors: The decision whether or not to issue a permit will be based upon an evaluation of the probable impact of the proposed activity on the public interest. That decision will reflect the national concern for both protection and utilization of important resources. The benefits which may be expected to accrue from the proposal must be balanced against its expected adverse effects. All factors which may be relevant to the proposal will be considered; among these are conservation, economics, aesthetics, general environmental concerns, historic values, fish and wildlife values, flood damage prevention, land use classification, navigation, recreation, water supply, water quality, energy needs, safety, food requirements and, in general, the needs and welfare of the people. Evaluation of the proposed activity will include application of the guidelines published by the Environmental Protection Agency under authority of Section 404(b) of the Clean Water Act.

Public Involvement: The purpose of this notice is to solicit comments from the public; Federal, State, and local agencies and officials; Indian Tribes; and other interested parties. These comments will be used to evaluate the impacts of this project. All comments will be considered and used to help determine whether to issue the permit, deny the permit, or issue the permit with conditions, and to help us determine the amount and type of mitigation necessary. This information will be used in our Environmental Assessment or Impact Statement. Comments are also used to determine the need for a public hearing.

Opportunity for a Public Hearing: Any person may make a written request for a public hearing to consider this permit application. This request must be submitted by the public notice expiration date and must clearly state why a hearing is necessary. Failure of any agency or individual to comment on this

notice will be interpreted to mean that there is no objection to the proposed work. Please bring this announcement to the attention of anyone you know who might be interested in this matter.

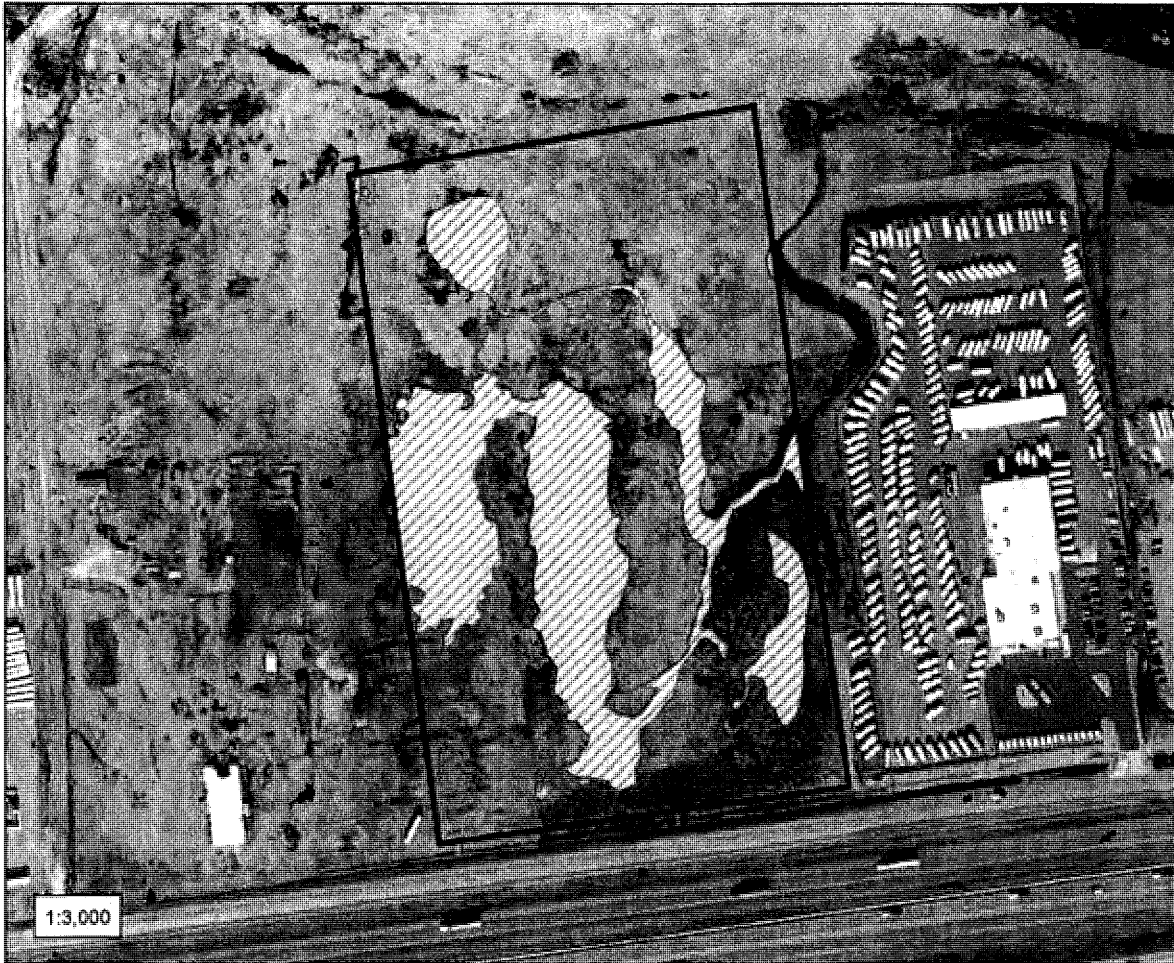

Notification of Final Permit Actions: Each month, the final permit actions from the preceding month are published on the Vicksburg District Regulatory web page. To access this information, you may follow the link from the Regulatory web page, <http://www.mvk.usace.army.mil/Missions/Regulatory.aspx>, and click on ORM Permit Decisions under Program Links.

Thomas A. McCabe
Thomas A. McCabe
Chief, Evaluation Section
Regulatory Branch



There are jurisdictional waters of the U.S. within the project boundary. Any work involving the discharge of dredged or fill material into a jurisdictional water of the U.S. will require a permit.

Legend

 Project Boundary (20.55 Acs.)  Jurisdictional Wetlands (5.33 Acs.)

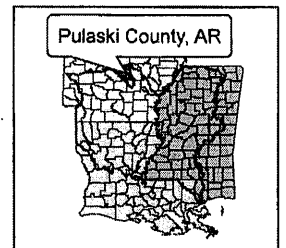

11 July 2017
MVK-2017-393
 Jurisdictional Determination
 Mr. Jeff Smith
 SBC Investments, LLC
 North Little Rock, Pulaski County, Arkansas
 Preliminary
 Jurisdictional Determination
 Prepared by
 Arel Simpson

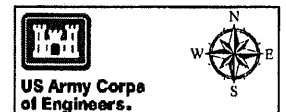
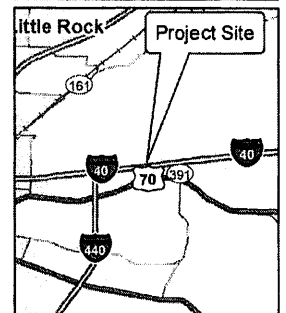

Regulatory Branch
 Enforcement Section
 Enclosure 1

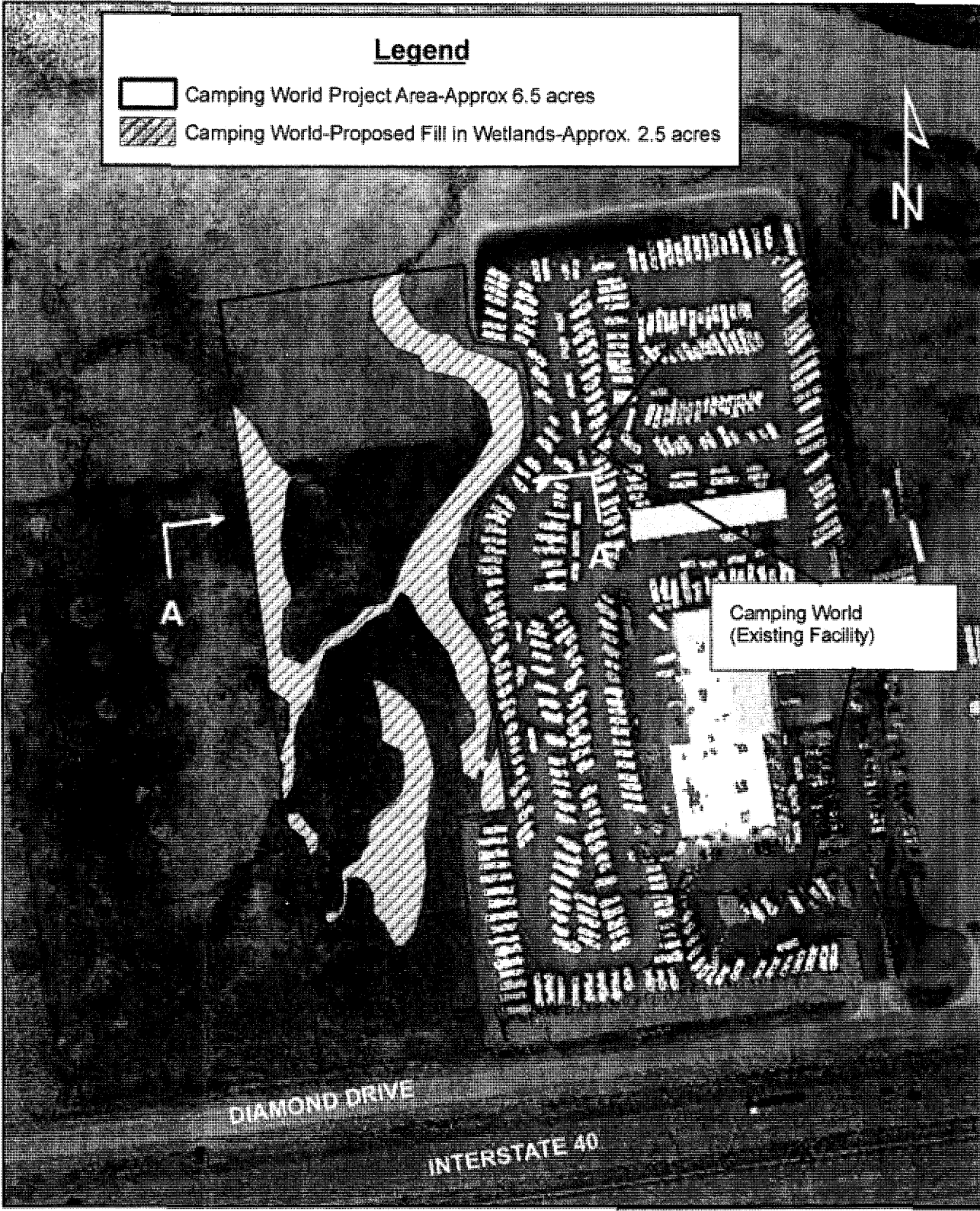

Legend

Camping World Project Area-Approx 6.5 acres
 Camping World-Proposed Fill in Wetlands-Approx. 2.5 acres

Camping World
(Existing Facility)

**SITE PLAN - GENERAL
2018 AERIAL**

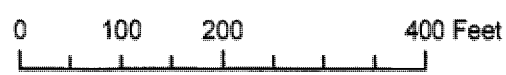

Camping World
Proposed Fill in Wetland
Section 24, T 2 N, R 11 W
Pulaski County, Arkansas
Sept 2018 Sheet 2 of 4

Camping World
 Proposed Fill in Wetland
 Section 24, T 2 N, R 11 W
 Pulaski County, Arkansas
 Sept 2018
 Sheet 3 of 4

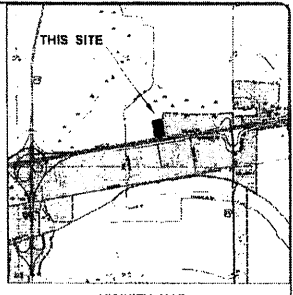
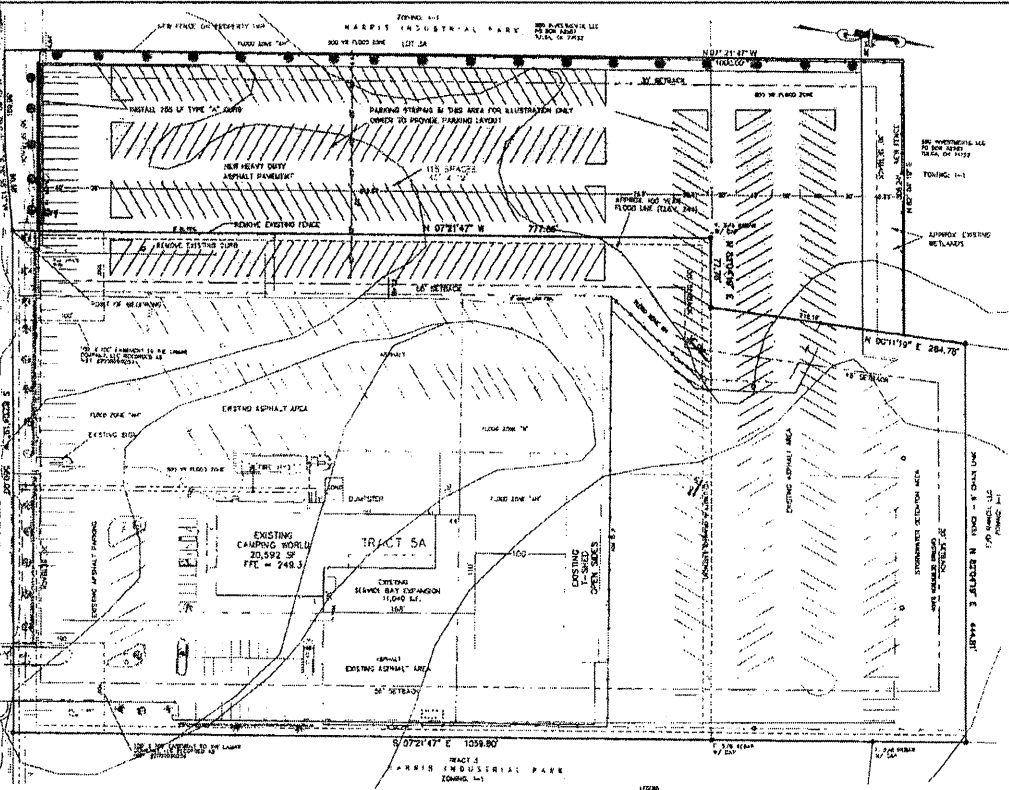

LEGEND
 [Symbol] FLOOD BY EXISTING FLOODING

- SITE PLAN REVIEW NOTES**
1. SITE CONTAINS AN EXISTING DRAIN & SERVICE #9 BUILDING
 2. AREA OF SERVICE #9
 3. PART OF THE PROPERTY IS SHOWN IN THE 100-YEAR FLOOD PLAIN ON THE FLOOD INSURANCE RATE MAP COMMUNITY PANEL NUMBER 050002C, DATED 04/17/16, 2016. THE 100-YEAR FLOOD ELEVATION IS 784.1.
 4. THE PROPERTY IS ZONED U-1 (COMMUNITY INDUSTRIAL PARK).
 5. ALL BUILDING FOOTPRINTS ARE FLOOD #9.
 6. THIS TRACT CONTAINS 10,000 SQUARE FEET OR LESS.
 7. SETBACKS SHOWN ARE FOR U-1 ZONING:
 10' FRONT
 10' SIDE
 30' REAR

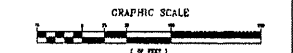

ORDER & DEVELOPER
 NATIONAL REAL ESTATE PROMOTERS
 407 E. DUNLAP AVE., SUITE 300
 FLORENCE, MISSISSIPPI 39241

THOMAS ENGINEERING COMPANY
 2010 LOGGERS HILL, 8 LITTLE ROCK, AR 72116
 TEL: 501-782-4883 FAX: 501-792-6811

SITE PLAN REVIEW
 TRACT 5A HARRIS INDUSTRIAL PARK
 NORTH LITTLE ROCK, ARKANSAS
 CAMPING WORLD

APPROVED	DATE	BY	NO.
			C1

CEMVK-OD-FE MVK-2018-769

CAMPING WORLD AND GOOD SAM

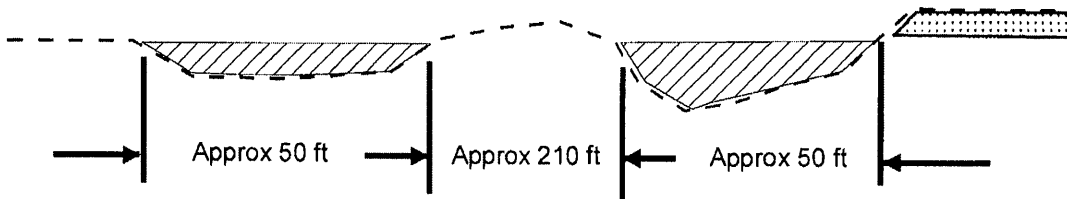



SECTION A - A'

Not to Scale

Dimensions are approximate

LEGEND

- Approximate Existing Ground Level
-  Existing Camping World Gravel Parking Area
-  Proposed Fill in Wetland - 1 to 3 ft depth

Camping World
 Proposed Fill in Wetland
 Section 24, T 2 N, R 11 W
 Pulaski County, Arkansas
 Sept 2018 Sheet 4 of 4